

# Damage Appraisers of North America

PO Box 81817

Rochester, MI 48308

Phone: 586-752-1460 Fax: 586-752-4537

Email: office@damageana.com



## Inspection Summary Report

Pioneer State Mutual - Flint-MI Branch

Co Fax #: 810-733-7298

### Assignment Information

Claim #: 13- [REDACTED]

Adjuster: [REDACTED]

Policy/Ref #: [REDACTED]

Our File #: 84042

Owner type: Insured

Owner: Karianne [REDACTED]

Insured: Karianne [REDACTED]

Date of Loss: 2/26/2013

Loss Type: Collision

Assignment date: 2/27/2013

Inspection date: 2/28/2013

Complete date: 3/1/2013

Appraiser: Justin Niles

### Vehicle Information

#### Total Loss

Vehicle: 2007 CHEVROLET UPLANDER

VIN: 1GNDV23167D [REDACTED] Plate #: [REDACTED] MI

Mileage: 87194 Color: Gold

Prior Damage: n/a Prior Dam Type:

Betterment: n/a Condition: Good

Drivable: Yes ☐ No ☒ At Repair Facility: Yes ☒ No ☐

Shop of Choice:

ShopTax ID: Repair Days: [REDACTED]

Agreed Price: Yes ☐ No ☒ Agreed by:

Copy to shop: Yes ☐ No ☒ Copy to owner: Yes ☐ No ☒

Stock #:

### Inspection Location

Name: Grass Lake Chev

Address: 11851 E Michigan Avenue

City/St: Grass Lake, MI 49240

Phone: 517-879-5627 Fax:

Contact:

Email:

ShopTax ID:

### Claim Totals

Total Repair Amt: \*\* Total Loss \*\*

Deductible Amt: \$500.00

Other Deductions: n/a

Net Claim Amt: n/a

Unrelated Prior: \$0.00 \* No deduction taken

SEE FIELD REPORT FOR MORE INFORMATION



# Auto & Light Duty Truck Field Report



Appraiser: JUSTIN NILES Date: Friday, March 1, 2013 Claim #: 13-[REDACTED]

Insured: KARIANNE [REDACTED] Claimant: KARIANNE [REDACTED] Our File #: 84042

## Inspection and Completion Information

Inspection Type: Non-classic Automobile The unit was inspected: At the repair facility.

Unit was inspected within two business days. Yes

Owner notified immediately after the inspection. Yes.

Person contacted: KARIANNE Date Contacted: Friday, March 1, 2013 Time: 12 PM

Report completed within one business day of inspection. Yes. ☐ Uploaded from field

Damages consistent with loss description. Yes.

## Repair and/or Total Loss Information

DANA Estimate Amount: \$6,520.82

Shop Estimate Amount: \$0.00

Initial Savings: \$0.00

Explanation if no savings.

Our estimate, open items and old damages are 78 % of estimated value.

It is our opinion that the unit is: A total loss.

The repair facility has a copy of our estimate. No, unit is a total loss.

Depreciation applied to this appraisal: None recommended.

There is the possibility of open items: Not likely.

Open items are: \_\_\_\_\_ Possible Amount: \_\_\_\_\_

Old, unrelated damages: None determined at this time.

Old, unrelated damages are: \_\_\_\_\_

## Further Total Loss Information

Location: GRAFF CHEVROLET Address: 4580 E. PICKARD ST, MOUNT PLEASANT, MI 48858

Phone #: (989) 773-3937 Towing Charge: \$192.00 Storage Charge: \$25.00 per day since Feb 26, 2013

Vehicle moved: Not required by client. Location/Stock #: \_\_\_\_\_

Salvage Bids: Not requested. Called into: Not Required Reference #: \_\_\_\_\_ Value: \_\_\_\_\_

## Some alternative parts may not have been included on our estimate:

Source: \_\_\_\_\_ Phone Number: \_\_\_\_\_ Findings: \_\_\_\_\_

Source: \_\_\_\_\_ Phone Number: \_\_\_\_\_ Findings: \_\_\_\_\_

Source: \_\_\_\_\_ Phone Number: \_\_\_\_\_ Findings: \_\_\_\_\_

Date: 3/1/2013 04:24 PM  
Estimate ID: 84042  
Estimate Version: 0  
Committed  
Profile ID: \* JUSTIN

## DAMAGE APPRAISERS OF NORTH AMERICA

P.O. BOX 81817 HOME OFFICE 586-752-1460, ROCHESTER, MI 48308  
(989) 909-9709  
Fax: (989) 828-4109  
Email: jniles@damageana.com

Damage Assessed By: JUSTIN NILES

Condition Code: Good  
Date of Loss: 2/26/2013  
Contact Date: 2/28/2013  
Deductible: 500.00  
Policy No: [REDACTED]

Type of Loss: Collision  
Arrival Date: 2/28/2013  
Accident Date: 2/26/2013

Claim Number: [REDACTED]

Insured: Karianne [REDACTED]  
Owner: KARIANNE [REDACTED]  
Address: [REDACTED]  
Telephone: Home Phone: [REDACTED]

Mitchell Service: 910285

Description: 2007 Chevrolet Uplander LS  
Body Style: VanPassExt 121" WB  
VIN: 1GNDV23167D [REDACTED]  
Mileage: 87,194  
OEM/ALT: A  
Color: GOLD

Drive Train: 3.9L Inj 6 Cyl FWD  
License: [REDACTED] MI

Search Code: L735613

Options: PASSENGER AIRBAG, DRIVER AIRBAG, POWER LOCK, POWER WINDOW, POWER STEERING  
REAR WINDOW DEFOGGER, MANUAL AIR CONDITION, CRUISE CONTROL, TILT STEERING COLUMN  
LUGGAGE RACK, ANTI-LOCK BRAKE SYS., TRACTION CONTROL, FRONT AIR DAM  
TINTED GLASS, THIRD ROW SPLIT BENCH SEAT, TELEMATIC SYSTEMS  
DRIVER SIDE SLIDING VAN DOOR, ANTI-THEFT SYSTEM, AUTOMATIC HEADLIGHTS  
VEHICLE THEFT TRACKING/NOTIFICATION, DAYTIME RUNNING LIGHTS  
AM/FM STEREO CD/MP3 PLAYER, ELECTRONIC STABILITY CONTROL, FRONT BUCKET SEATS  
PASSENGER SIDE SLIDING DOOR, POWER DISC BRAKES, REAR WINDOW WIPER  
SECOND ROW FOLDING BUCKET SEATS

Line Item	Entry Number	Labor Type	Operation	Line Item Description	Part Type/ Part Number	Dollar Amount	Labor Units
<u>Front Bumper</u>							
1	002300	BDY	OVERHAUL	Frnt Bumper Cover Assy			2.0 #
2	000014	BDY	REMOVE/REPLACE	Frnt Bumper Cover	Remanufactured	353.00	INC #
3		REF	REFINISH	Frnt Bumper Cover			C 2.5
4	000022	BDY	REMOVE/REPLACE	L Frnt Bumper Bracket	15235853 GM PART	41.08	INC
5	000029	BDY	REMOVE/REPLACE	Frnt Lwr Bumper Valance Panel	** QUAL REPL PART	193.99	INC #
6		BDY	REMOVE/INSTALL	Frnt Bumper Cover			INC #
7	000030	BDY	REMOVE/REPLACE	Frnt Bumper Adhesive Emblem	20831223 GM PART	51.20	0.1
8	000031	BDY	REMOVE/REPLACE	Frnt Bumper Impact Absorber	15292536 GM PART	140.37	INC
9	000032	BDY	REMOVE/REPLACE	Frnt Bumper Impact Bar	15184654 GM PART	150.98	0.2 #
<u>Grille</u>							
10	000035	BDY	REMOVE/REPLACE	Upr Grille	** QRP CAPA	125.00	INC #
11	000036	BDY	REMOVE/REPLACE	Lwr Grille	** QRP CAPA	140.00	INC #
<u>Front Lamps</u>							
12	000037	BDY	REMOVE/REPLACE	R Front Combination Lamp Assembly	Remanufactured	158.75	INC #
13		BDY	CHECK/ADJUST	Headlamps			0.4
14	000038	BDY	REMOVE/REPLACE	L Front Combination Lamp Assembly	Remanufactured	158.75	INC #
15	000051	BDY	REMOVE/REPLACE	R Daytime Running Lamp Assembly	** QUAL REPL PART	37.99	INC #

ESTIMATE RECALL NUMBER: 03/01/2013 16:23:52 84042

Mitchell Data Version: OEM: JAN\_13\_V  
MAPP: JAN\_13\_V

Software Version: 7.0.483

Copyright (C) 1994 - 2013 Mitchell International  
All Rights Reserved

Page 1 of 4

Date: 3/ 1/2013 04:24 PM  
Estimate ID: 84042  
Estimate Version: 0  
Committed  
Profile ID: \* JUSTIN

16		BDY	REMOVE/INSTALL	R Frt Combination Lamp					INC #
17	000052	BDY	REMOVE/REPLACE	L Daytime Running Lamp Assembly	** QUAL REPL PART		37.99		INC #
18		BDY	REMOVE/INSTALL	L Frt Combination Lamp					INC #
<u>Hood</u>									
19	000058	BDY	REMOVE/REPLACE	Hood Panel	88948583	GM PART	388.37	0.9	
20		REF	REFINISH	Hood Outside					C 2.5
21		REF	REFINISH	Add For Hood Underside					C 1.3
22	000074	BDY	REMOVE/REPLACE	Hood Support Rod Clip	15571260	GM PART	2.20		
23	000071	BDY	REMOVE/REPLACE	Hood Latch	15183477	GM PART	37.51		INC
<u>Cooling</u>									
24	002521	BDY	REMOVE/REPLACE	Cooling Radiator	** QUAL REPL PART		194.00		INC #
25	000099	BDY	REMOVE/REPLACE	Cooling Electric Fan Assy	** QUAL REPL PART		204.00		INC #
26		BDY	REMOVE/INSTALL	Air Cleaner Assy					INC #
<u>A/C /Heater/Ventilation</u>									
27	002292	MCH	REMOVE/REPLACE	A/C Refrigerant Recovery -M					0.3
28	002544	MCH	REMOVE/REPLACE	Air Cond Condenser Assy -M	** QUAL REPL PART		165.00		INC #
29		BDY	REMOVE/INSTALL	Radiator					INC #
30		MCH	REMOVE/REPLACE	Evacuate & Recharge A/C -M					1.4
<u>Front Fender</u>									
31	002517	REF	REFINISH	L Fender Outside					C 1.6
32	000163	BDY	REPAIR	R Fender Panel	Existing				1.0* #
33		REF	REFINISH/REPAIR	R Fender Panel					C 1.5*
34				MODIFIED REFINISH WITH FULL CLEAR COAT					
35	000164	BDY	REPAIR	L Fender Panel	Existing				3.0* #
36	000176	BDY	REMOVE/REPLACE	L Fender Liner	15247659	GM PART	24.67		INC
37	000184	BDY	REMOVE/REPLACE	L Fender Splash Shield	** QUAL REPL PART		6.00		0.2
<u>Front Inner Structure</u>									
38	000195	BDY	REMOVE/REPLACE	Front Body Radiator Support -S	15871561	GM PART	589.28	8.7 #	
39		REF	REFINISH	Radiator Support Complete					1.5
40		MCH	REMOVE/REPLACE	Add To R&R Mechanical Components -M					0.5 #
41	000057	BDY	REMOVE/REPLACE	Front Body Headlamp Mounting Panel	15798109	GM PART	242.30		INC #
42	000194	BDY	REMOVE/REPLACE	L Front Body Brace	15221435	GM PART	26.18		INC
43	000187	BDY	REMOVE/REPLACE	Lwr Front Body Air Deflector	15206750	GM PART	85.52		INC
44	000190	BDY	REMOVE/REPLACE	L Front Body Air Deflector	15206751	GM PART	44.03		INC
45	000208	BDY	REPAIR	L Lwr Front Body Side Rail -S	Existing				2.0* #
46		REF	REFINISH	L Lower Side Rail					1.0
<u>FRAME</u>									
47	931104	MCH	ADD'L LABOR OP	FRONT END ALIGNMENT	Sublet		49.95	* 0.0*	
<u>Additional Costs &amp; Materials</u>									
48	936000		ADD'L COST	Freon & Oil			32.50	*	
49	936003		ADD'L COST	Coolant			19.95	*	
<u>Electrical</u>									
50	000580	BDY	REMOVE/REPLACE	L Low Note Horn Assy	89046916	GM PART	67.56		INC #
<u>Additional Costs &amp; Materials</u>									
51	936001		ADD'L COST	Towing			192.00	*	
52	936012		ADD'L COST	Hazardous Waste Disposal			3.00	*	
53	936014		ADD'L COST	Flex Additive			5.00	*	
<u>FRAME</u>									
54	933006	BDY *	ADD'L OPR	FRAME/RACK SET UP					1.0*
55				AND MEASURE					
56	933031	FRM	ADD'L OPR	PULL FOR MASH					2.0*
<u>ADDITIONAL OPERATIONS</u>									
57		REF	ADD'L OPR	Clear Coat					2.4
58	933005	BDY	ADD'L OPR	Restore Corrosion Protection					0.3*
59	933018	REF	ADD'L OPR	Mask For Overspray			5.00	*	
60	933019	BDY	ADD'L OPR	Taped Stripe			15.00	*	0.3*
<u>Additional Costs &amp; Materials</u>									
61			ADD'L COST	Paint/Materials			371.80	*	

ESTIMATE RECALL NUMBER: 03/01/2013 16:23:52 84042

Mitchell Data Version: OEM: JAN\_13\_V

MAPP:JAN\_13\_V

Software Version: 7.0.483

Copyright (C) 1994 - 2013 Mitchell International  
All Rights Reserved

Page 2 of 4

\* - Judgment Item  
# - Labor Note Applies  
\*\* QRP CAPA - Quality Replacement Parts CAPA Certified  
\*\* QUAL REPL PART - Quality Replacement Parts  
C - Included in Clear Coat Calc

SHERMAN & ASSOCIATES  
61166 VAN DYKE RD.  
WASHINGTON  
MI 48094  
(586) 677-6800 (800) 345-9487

KEYSTONE AUTOMOTIVE  
1411 LAKE LANSING RD.  
LANSING  
MI 48912  
(800) 968-7509 (517) 482-0046

ALLSTAR AUTOLIGHTS NORTH  
38309 ABRZZI DR.  
WESTLAND  
MI 48185  
(877) 204-0074

5	** CCC765A-22	193.99	2	** GM1000745R	353.00	12	** 114-00859-R	158.75
15	** CCC765A-120R	37.99	10	** GM1200575C	125.00	14	** 114-00860-L	158.75
17	** CCC765A-120L	37.99	11	** GM1200574C	140.00			
			24	** RAD2881	194.00			
			25	** GM3115196	204.00			
			28	** CNDDPI3008	165.00			
			37	** GM1250136	6.00			

## Estimate Totals

I. Labor Subtotals						II. Part Replacement Summary			
	Units	Rate	Add'l Labor Amount	Sublet Amount	Totals				Amount
Body	20.1	48.00	15.00	0.00	979.80	Taxable Parts			3,665.72
Refinish	14.3	48.00	5.00	0.00	691.40	Sales Tax	@	6.000%	219.94
Frame	2.0	55.00	0.00	0.00	110.00				
Mechanical	2.2	70.00	0.00	49.95	203.95	Total Replacement Parts Amount			3,885.66
Non-Taxable Labor					1,985.15				
Labor Summary	38.6				1,985.15				
III. Additional Costs					Amount	IV. Adjustments			
Taxable Costs					429.25	Insurance Deductible			
Sales Tax					25.76	Customer Responsibility			
Non-Taxable Costs					195.00				
Total Additional Costs					650.01				
Paint Material Method: Rates									
Init Rate = 26.00 , Init Max Hours = 99.9, Addl Rate = 0.00									
						I.	Total Labor:		1,985.15
						II.	Total Replacement Parts:		3,885.66
						III.	Total Additional Costs:		650.01
							Gross Total:		6,520.82
						IV.	Total Adjustments:		500.00-
							Net Total:		6,020.82
						TOTAL LOSS			

ESTIMATE RECALL NUMBER: 03/01/2013 16:23:52 84042

Mitchell Data Version: OEM: JAN\_13\_V

MAPP:JAN\_13\_V

Software Version: 7.0.483

Copyright (C) 1994 - 2013 Mitchell International  
All Rights Reserved

THIS ESTIMATE HAS BEEN PREPARED BASED ON USE OF AFTERMARKET CRASH PARTS  
SUPPLIED BY A SOURCE OTHER THAN MANUFACTURER OF YOUR MOTOR VEHICLE.  
WARRANTIES THAT APPLY TO THESE REPLACEMENT PARTS ARE PROVIDED BY THE  
MANUFACTURER, DISTRIBUTOR OR INSURER OF THESE PARTS.

Point(s) of Impact

15 Total Loss (P)

Insurance Co: [REDACTED]

Address: [REDACTED]  
[REDACTED]  
[REDACTED]

Body Shop: GRAFF CHEVROLET

Address: 4580 E. PICKARD RD  
MOUNT PLEASANT, MI 48858

Telephone: (989) 684-4411

Fax Phone: (989) 772-6046

State Lic. No: 01-0757892

IMPORTANT INFORMATION FROM DAMAGE APPRAISERS OF NORTH AMERICA

THIS IS NOT AN AUTHORIZATION FOR REPAIRS. Authorization for repairs can only come from the owner. Our estimate represents the estimated dollar amount of repairs only and is not an instruction on how to repair this unit. The insurance company may review our estimate and make changes to it. This estimate may or may not have a deductible applied to it. You should confirm the approved dollar amount and deductible with the insurance company. Estimated dollar prices for some items were obtained from competitive suppliers. Damage Appraisers of North America does not require that those suppliers or any suppliers be utilized. If a supplement is required; you must first contact our home office at 1-586-752-1460 and set up a supplement file for tracking and prompt handling. Or you may go to our website to upload the supplement at [www.damageana.com](http://www.damageana.com). All supplements will require photographs, invoices and an opportunity to inspect the additional damages before completed.

Our Home office email is [office@damageana.com](mailto:office@damageana.com)

Our Home office phone is 586-752-1460

Our Home office fax is 586-752-4537

**NADA Official Used Car Guide**  
**Friday, March 01, 2013**

**Vehicle Appraisal Retail Value**

**Region:** Central - March 2013  
**Vehicle Description:** 2007 CHEVROLET TRUCK  
Uplander-V6  
Extended Wagon 4D LS

**Reference #:** 84042

**VIN:** 1GNDV23167D [REDACTED]

**NADA Base Clean Retail:** \$9,000

**Mileage Value (87,194 Miles)** -\$250

**Accessories Value:** \$0

**NADA Adjusted Clean Retail:** \$8,750

**Options:**

**Options Total:** \$0

NADA assumes no responsibility or liability for any errors or omissions  
or any revisions or additions made by anyone on this report.  
All NADA values are reprinted with permission of  
NADA Used Car Guide, NADASC.



# Total Loss and Market Survey Report for Auto & Light Duty Trucks



Date: 3/1/13

Date of Loss: 2/26/13 Claim #: 13- Policy #: Type of Loss: Collision

Insured: KARIANNE Insured Phone: Claimant: KARIANNE Claimant Phone:

Adjuster: Adjuster Phone: Appraiser: JUSTIN NILES

Loss State: Michigan Zip Code: 48878 ☐ Third Party Claim ☐ Leased Vehicle Type of Loss: Collision

## Unit Information

VIN: 1GNDV23167D Year: 2007 Make: CHEVROLET Model: UPLANDER LS

Body Style: 4 Door Engine Size: 3.9L Cylinders: 6

Mileage (UNK if Unknown): 87,194 Transmission: Automatic

## Vehicle Equipment

### Power Accessories

- ☒ Power Steering (PS)
- ☒ Power Windows (PW)
- ☒ Power Locks (PL)
- ☒ Power Mirror (PM)
- ☒ Power Brakes (PB)
- ☒ Power Antenna (PA)
- ☒ Power Trunk/Tailgate (PT)
- ☒ Power Adj. Petals (PP)
- ☒ Power Steering (PS)
- ☒ Heated Mirrors (DHM)
- ☒ Cruise Control (CC)
- ☒ Tilt Steering Wheel (TW)
- ☒ Telescope Str Whl (TEL)
- ☒ Rear Defroster (DEF)
- ☒ Air Conditioning (AC)
- ☒ Dual Air Cond (DAC)
- ☒ Climate Control (AAC)
- ☒ Dual Zone A/C (DZA)

### Safety/Brakes

- ☒ Anti-Lock Brakes (ABS)
- ☒ Anti-Lock Rear (ARB)
- ☒ Airbag (ABR)
- ☒ Dual Airbags (DAB)
- ☒ Side Airbags (SAB)
- ☒ Head Airbags (HAB)
- ☒ Rear Side Airbags (RSA)
- ☒ Rear Wiper (RWW)
- ☒ Remote Trunk Rel (RTR)
- ☒ Locking Differential (LCF)
- ☒ Limited Slip Diff (LDS)
- ☒ Night Vision (VZ)
- ☒ Intelligent Cruise (IC)
- ☒ 4 Wheel Disc Brakes (DB)
- ☒ Rollover Protection (DB)
- ☒ Traction Control (TX)
- ☒ Stability Control (T1)
- ☒ Auto Level (AL)

### Radios/Alarms

- ☒ AM Radio (AM)
- ☒ AM/FM Stereo (FMS)
- ☒ AM/FM Tape (FMC)
- ☒ AM/FM Cass/CD (CDT)
- ☒ CD Player (CD)
- ☒ CD Changer (CDC)
- ☒ In Dash Chgr + FMC (CCT)
- ☒ MP3 Player (MP3)
- ☒ Str Wheel Controls (TQ)
- ☒ Aux Audio (M3)
- ☒ CB Radio (CB)
- ☒ 8 Track (8T)
- ☒ Satellite Stereo (SXM)
- ☒ Removed
- ☒ Alarm System (ALR)
- ☒ Phone (CTP/VAC)
- ☒ Remote Starter (RMS)
- ☒ Keyless Entry (KES)
- ☒ OnStar (ONS/SOS)
- ☒ Navigation System (NAV)
- ☒ Tachometer (TCH)
- ☒ Center Console (CTC)
- ☒ Overhead Console (OHC)
- ☒ Lighted Entry Sys (LES)
- ☒ Rear Entertainment (REN)
- ☒ Front Entertainment (ENT)
- ☒ Reverse Sensing (RSS)
- ☒ Parking Assist (PAS)
- ☒ Communications Sys (C2)
- ☒ Heads Up Display (HU)
- ☒ Wood Interior Trim (WT)
- ☒ Electronic Instruments (EI)
- ☒ On Board Computer (IB)
- ☒ Message Center (MC)
- ☒ Memory Package (MM)

### Seats

- ☐ Power Seat (ES)
- ☐ Dual Power Seats (ES2)
- ☐ Heated Seats (HFS)
- ☐ Heated F&R Seats (HTS)
- ☐ Split Bench (SBS)
- ☐ Bucket (SBS)
- ☒ Cloth/Velour (VEL)
- ☐ Leather (LTH)
- ☐ Vinyl (VNS)
- ☐ Captains Chairs 2 (CC2)
- ☐ 4 (CC4) ☐ 6 (CC6)
- ☐ 2nd Row Captains (SRC)
- ☐ 2nd Row Buckets (SRB)
- ☒ Third Row Seat (3S)
- ☐ Power Third Seat (3P)
- ☐ Retractable Seats (R3)
- ☐ 12 Passenger (2P)
- ☐ 15 Passenger (2P)
- ☐ Swivel Seats (SS)

### Paint/Trim/Glass

- ☐ Two Tone (TN2)
- ☐ Special Paint (CPT)
- ☐ Metallic Paint (MET)
- ☐ Graphics (GRA)
- ☐ Deluxe 2 Tone (D2)
- ☐ Three Stage (HP)
- ☒ Clearcoat (IP)
- ☐ Dual Mirrors (DM)
- ☐ Heated Mirrors (HM)
- ☐ Headlamp Washers (HV)
- ☐ Bodyside Mouldings (BN)
- ☒ Tinted Glass (TNT)
- ☐ Tinted A/M
- ☐ Privacy Glass (PRG)
- ☐ Sunscreen Glass (SSG)
- ☐ Rear Spoiler (SPL)

### Roof

- ☒ Landau Roof (LAN)
- ☒ Hardtop (HTR)
- ☐ Luggage Rack (RAK)
- ☐ Roll/Light Bar (BAR)
- ☐ Power Convertible (PTP)
- ☐ Soft Top (STP)
- ☐ Power Slide Sunroof (PSU)
- ☐ Manual Sld Sunroof (MSR)
- ☐ Pwr Glass Moonroof (PMO)
- ☐ Pop-up Roof (PMR)
- ☐ T-Top Glass (GPR)
- ☐ T-Top Solid (TTP)
- ☐ Dual Sunroof (DSR)
- ☐ Electric Steel Roof (ES)
- ☐ Skyview Roof (OR)
- ☐ Dual Power Roofs (SD)
- ☐ Manual Steel Roof (MS)
- ☐ Manual Convertible (MV)
- ☐ Detachable Roof (RM)
- ☐ Vinyl Roof (VR)
- ☐ Cabriolet Roof (RF)
- ☐ Padded Landau Roof (LP)
- ☐ Padded Vinyl Roof (PV)
- ☐ Soft Top (CT)

### Trucks/Vans/CVRS

- ☐ Refrigerator (RFR)
- ☐ Television (BTV, CTV)
- ☐ Raised Roof (RSR)
- ☐ Bay Windows 2-3-4
- ☐ Dual Pwr Sld Doors (DPD)
- ☐ Pwr Sld RH Door (PSD)
- ☐ Pwr Sld LH Door (PSL)
- ☐ Sld Driver Side Door (SSD)
- ☐ Ladder (LDR)

### Bumpers

- ☒ Rear Step Bumper (RSB)
- ☐ Tubular Bumper (TUB)
- ☐ Chrome Bumpers (CHB)
- ☐ Chrome Stp Bumper (CHS)
- ☐ Bumper Cushion (BC)
- ☐ Bumper Guard (BG)

### Wheels/Tires/Accessories

- ☐ Wire Wheels (WW)
- ☐ Wire Wheel Covers (WWC)
- ☐ Alloy (ALW) ☐ A/M
- ☐ Chrome (CHR) ☐ A/M
- ☐ Chrome Alloy (CHA)
- ☐ Styled Steel (STY)
- ☐ 20" or Larger (W2)
- ☐ Deluxe Wheel Cover (DC)
- ☐ Full Wheel Cover (FC)
- ☒ Spoke Aluminum (SA)
- ☐ Rally Wheels (RW)
- ☐ Locking Wheel Covers (LC)
- ☐ Auto Lock Hubs (ALH)
- ☐ Manual Lock (MLH)
- ☐ Wide Tires (WDT)
- ☐ Dual Rear Wheels (DRW)
- ☐ 5th Wheel (W5M)
- ☐ Trailer/Camper (TOW)
- ☐ Trailer Hitch (TRH)
- ☐ Running Boards (RNB)
- ☐ Spare Tire Carrier (SOT)
- ☐ Side Steps (SST)
- ☐ Tubular Side Steps (TSS)
- ☐ Tonneau Cover (TNC)
- ☐ Hard Tonneau Cover (HTC)

### Other

- ☐ Grill Guard (GG)
- ☒ Fog Lights (FOG)
- ☐ Winch (WCH)
- ☐ Canopy (CAN)
- ☐ Camper Shell (CSH)
- ☐ Bedliner (BDL)
- ☐ Spray-on Bedliner (SBL)
- ☐ Tool Box (TBX)
- ☐ Extra Tank (AUX)
- ☐ Hydraulic Liftgate (HGT)
- ☐ Lift Kit (LO3, LO6, L10)
- ☐ Ground Effect Pkg (GRD)
- ☐ Lowered (LOW) in.
- ☐ Sld Rear Window (SRW)
- ☐ Pwr Sld Rear Win (PSR)
- ☐ Bra (BRA)
- ☒ Air Dam (FAD)
- ☐ Rear Heater (RHT)
- ☐ Bug Shield (BSH)
- ☐ Custom Exhaust (CUE)
- ☐ Mini Blinds (MNB)
- ☐ Lojack System (LOJ)
- ☐ Rack Cross Bars (RCB)
- ☐ Rear Win Deflector (RWD)
- ☐ Xenon Headlamps (XE)
- ☐ Bed Rails (AR)
- ☐ Dual Rear Tires (WD)
- ☐ Aux Fuel Tank (XT)
- ☐ 3rd Truck Door (3D)
- ☐ 4th Door Truck/Van (4D)
- ☐ California Emissions (EM)
- ☐ Stone Guard (SG)

## Refurbishments

Transmission: Purchase Price: Mileage:

Engine: Purchase Price: Mileage:

Tires: Purchase Price: # of Tires:

Paint: Type: Purchase Price: Date Painted:

Interior: Type: Purchase Price: Date:

Camper Shell: Purchase Price: Date:

Carpet Kit: Purchase Price: Date:

Special Wheels: Purchase Price: Date:

Other Description: Purchase Price: Date:

☐ Restored Restored Amount:

Package/Special Features/Additional Options (XXXX=CALL BACK)



Item Conditions, Total Value, and Location Information

Condition Rating - Rate each of the following. (0=Fair, 1=Average Private, 2= Dealer Retail, 3=Above Average)					Comments
Engine	<input type="checkbox"/> 0	<input checked="" type="checkbox"/> 1	<input type="checkbox"/> 2	<input type="checkbox"/> 3	
Transmission	<input type="checkbox"/> 0	<input checked="" type="checkbox"/> 1	<input type="checkbox"/> 2	<input type="checkbox"/> 3	
Paint	<input type="checkbox"/> 0	<input checked="" type="checkbox"/> 1	<input type="checkbox"/> 2	<input type="checkbox"/> 3	
Front Tires	<input type="checkbox"/> 0	<input checked="" type="checkbox"/> 1	<input type="checkbox"/> 2	<input type="checkbox"/> 3	
Rear Tires	<input type="checkbox"/> 0	<input checked="" type="checkbox"/> 1	<input type="checkbox"/> 2	<input type="checkbox"/> 3	
Body/Glass	<input type="checkbox"/> 0	<input checked="" type="checkbox"/> 1	<input type="checkbox"/> 2	<input type="checkbox"/> 3	
Interior	<input type="checkbox"/> 0	<input checked="" type="checkbox"/> 1	<input type="checkbox"/> 2	<input type="checkbox"/> 3	

NADA Book Value Attached: Yes	Value \$8,750.00	Location: GRAFF CHEVROLET
KELLY PRIVATE attached: Yes	Value \$5,589.00	Address: 4580 E. PICKARD, MOUNT PLEASANT, MI 48858
KELLY RETAIL attached: Yes	Value \$7,389.00	Phone Number: (989) 773-3937
Old, Unrelated Damage No		Towing Charge: \$192.00      Tear Down Fee: \$0.00
		Storage per Day: \$25.00      From Date of: 2/26/13

Comments: VEHICLE IS IN AVERAGE CONDITION FOR THE YEAR.

## Photo Sheet - Initial Appraisal

Claim #: 13-  
DOL: 2/26/2013  
Owner:   
Our File #: 84042



**Description:**

LT FRNT



**Description:**

RT FRNT

## Photo Sheet - Initial Appraisal

Claim #: 13-  
DOL: 2/26/2013  
Owner:  
Our File #: 84042

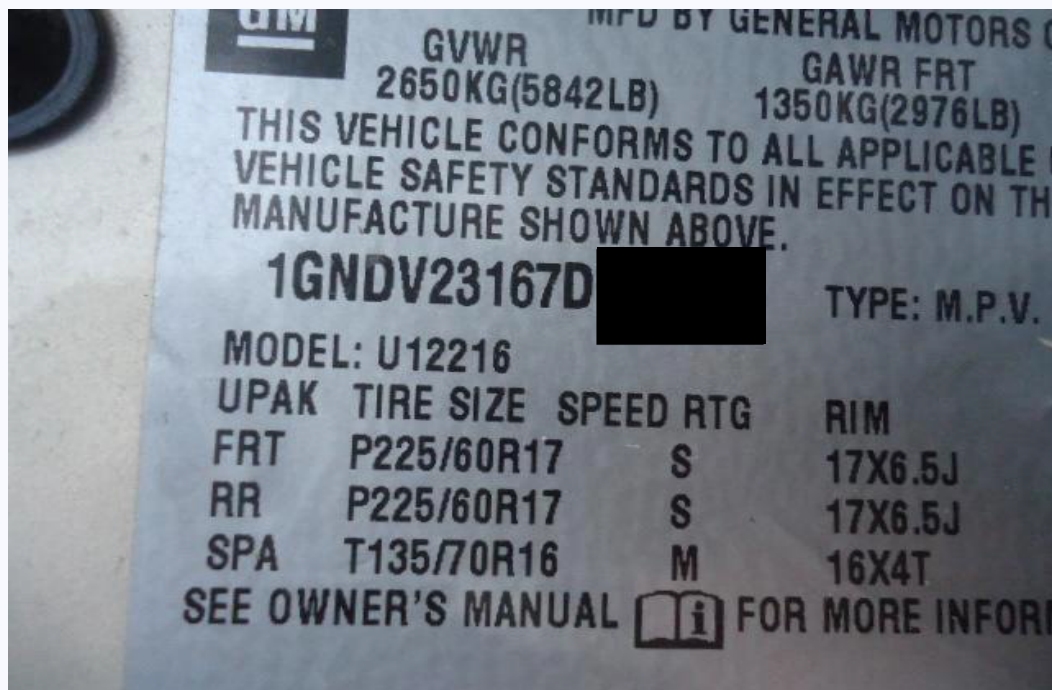

Description:

VIN



Description:

LT DOOR PANEL



## Photo Sheet - Initial Appraisal

Claim #: 13-  
DOL: 2/26/2013  
Owner:   
Our File #: 84042

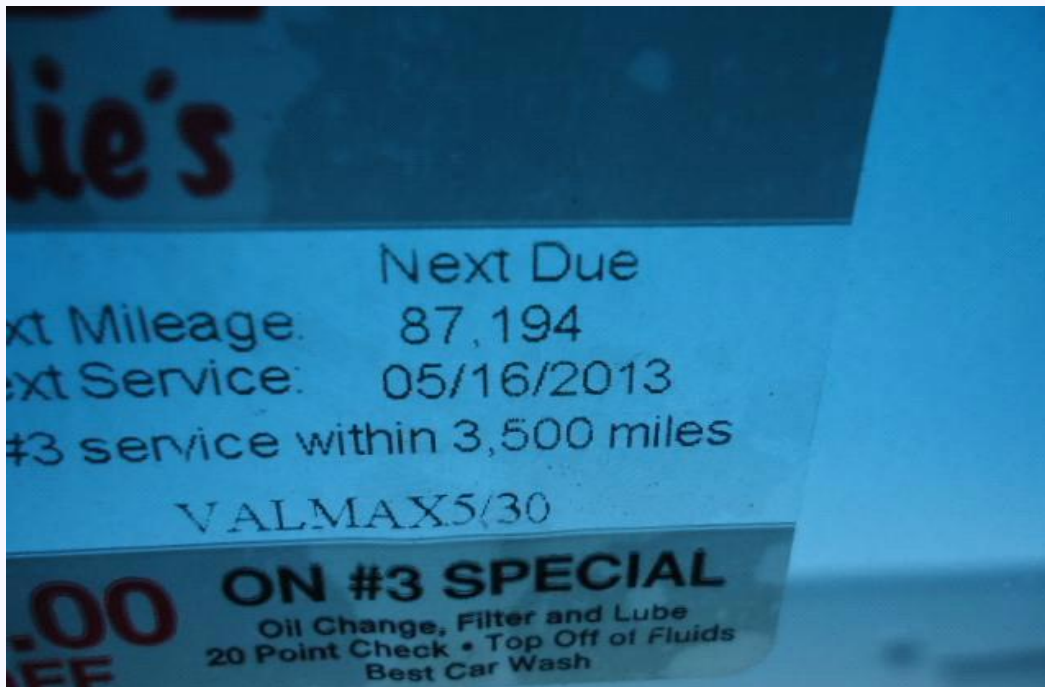

### Description:

ODOMETER



### Description:

INTERIOR

## Photo Sheet - Initial Appraisal

Claim #: 13-  
DOL: 2/26/2013  
Owner:   
Our File #: 84042



**Description:**

LT DOOR PANEL



**Description:**

LT REAR

## Photo Sheet - Initial Appraisal

Claim #: 13-  
DOL: 2/26/2013  
Owner:  
Our File #: 84042



Description:

LICENSE



Description:

RT REAR



## Photo Sheet - Initial Appraisal

Claim #: 13-  
DOL: 2/26/2013  
Owner:  
Our File #: 84042



**Description:**

RT HEADLIGHT DAMAGE



**Description:**

FRNT REINFORCEMENT DAMAGE

## Photo Sheet - Initial Appraisal

Claim #: 13-  
DOL: 2/26/2013  
Owner:  
Our File #: 84042



**Description:**

FAN ASSY DAMAGES



**Description:**

COOLER DAMAGES



## Photo Sheet - Initial Appraisal

Claim #: 13-  
DOL: 2/26/2013  
Owner:  
Our File #: 84042



### Description:

LT FENDER DAMAGE



### Description:

LT FRNT FRAME RAIL DAMAGE

## Photo Sheet - Initial Appraisal

Claim #: 13-  
DOL: 2/26/2013  
Owner:  
Our File #: 84042



**Description:**

HORN DAMAGE



**Description:**

HOOD DAMAGE

## Photo Sheet - Initial Appraisal

Claim #: 13-  
DOL: 2/26/2013  
Owner:   
Our File #: 84042



Description:

FRNT



Description:

RT FRNT